

FRONT ELEVATION.

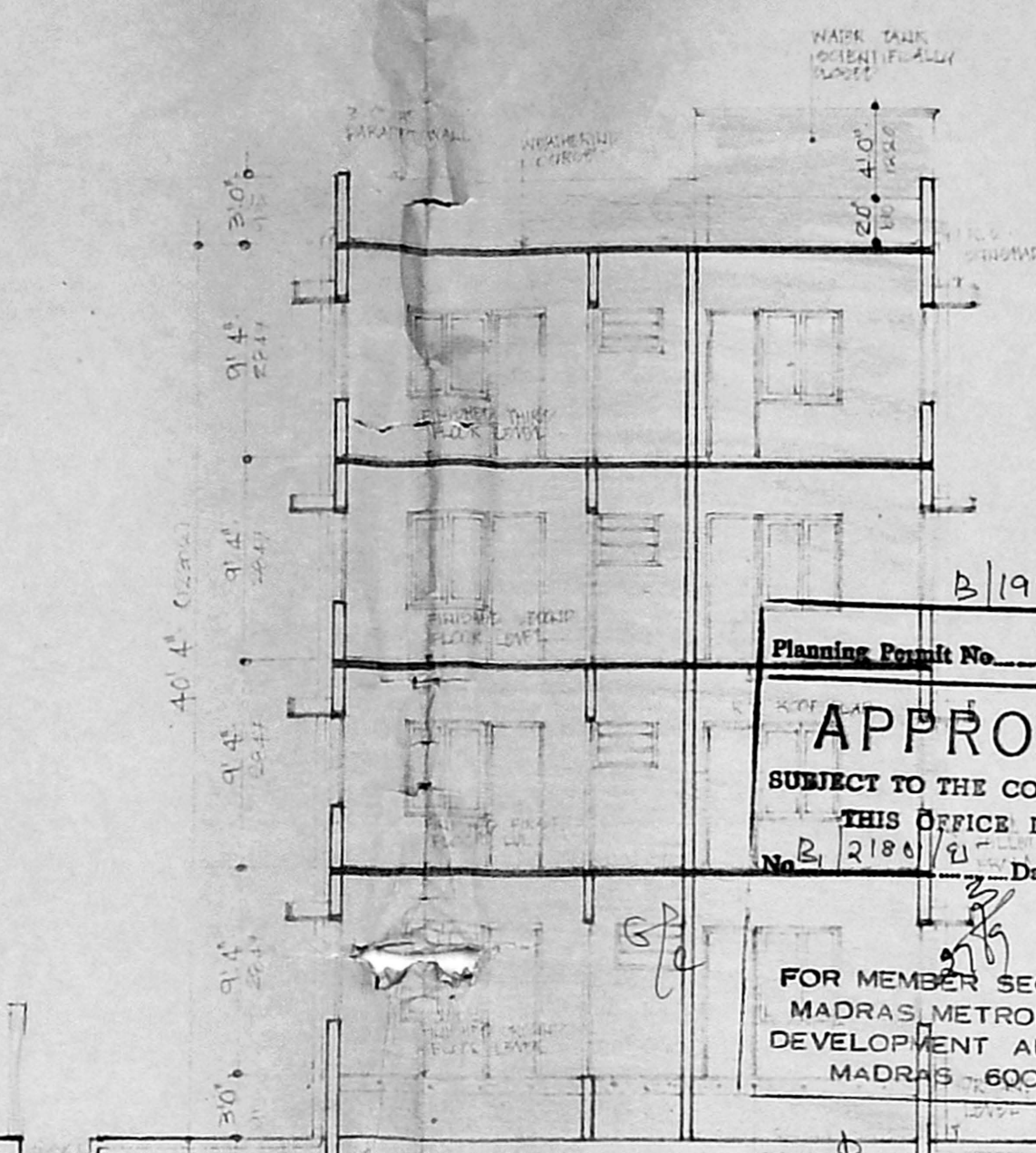

SECTION ON 'AA'

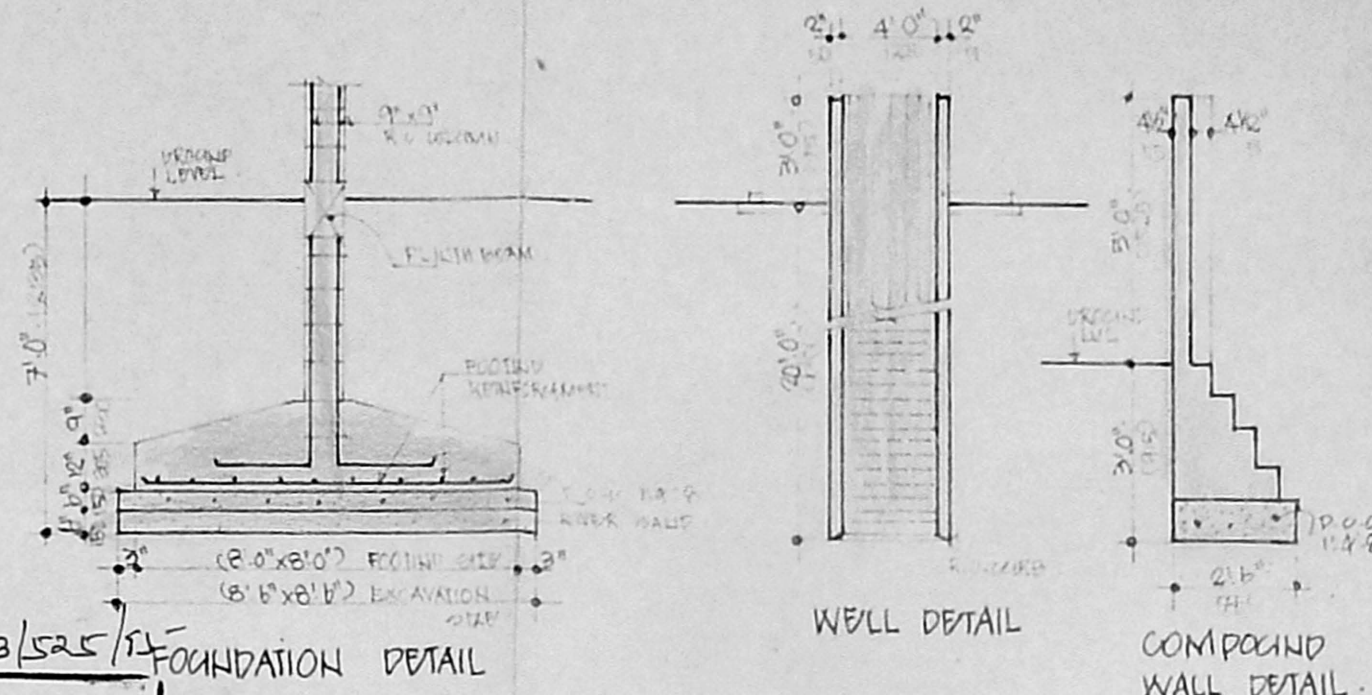

FOUNDATION DETAIL

WELL DETAIL

COMPOUND WALL DETAIL.

Planning Permit No. **APPROVED**
 SUBJECT TO THE CONDITIONS IN THIS OFFICE LETTER.
 No. B. 2186/91 Date 1/09/91
 FOR MEMBER SECRETARY
 MADRAS METROPOLITAN
 DEVELOPMENT AUTHORITY
 MADRAS - 600 008

27/09/91
 27/9/95

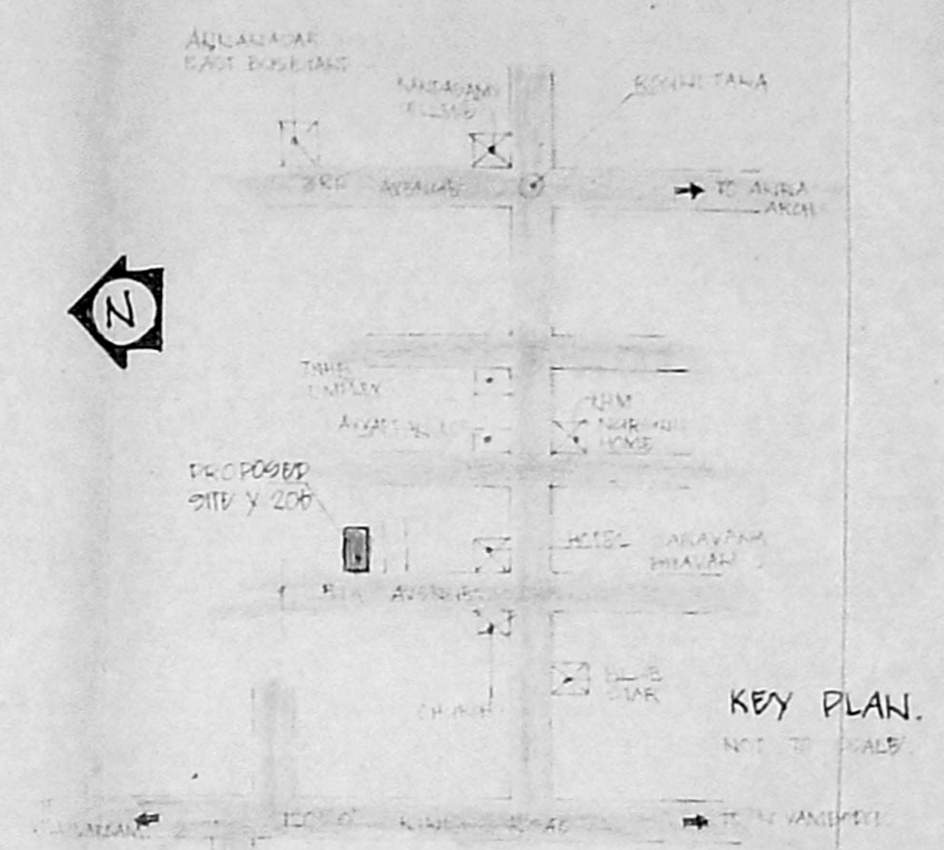

KEY PLAN.

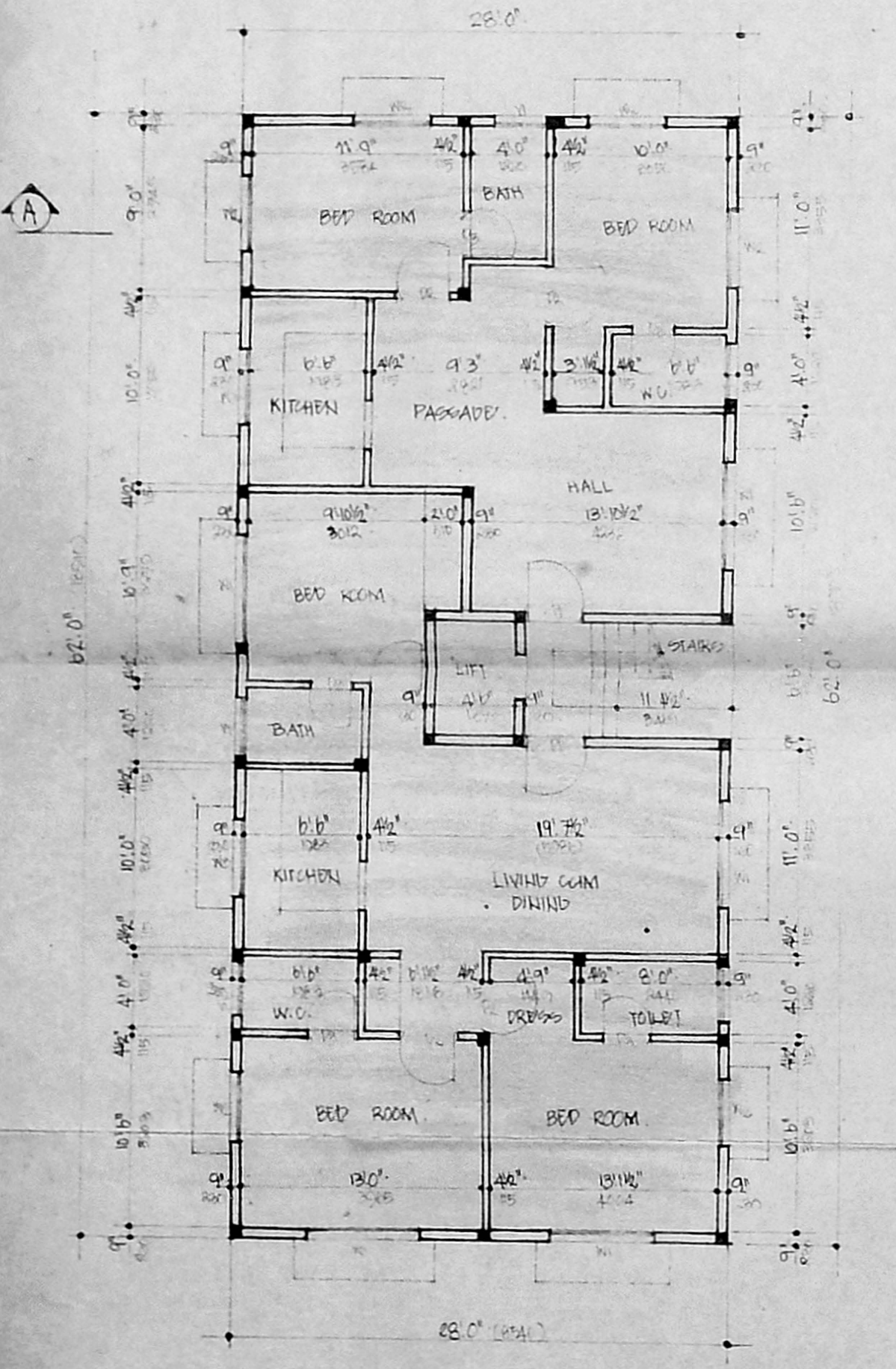

GROUND FLOOR PLAN

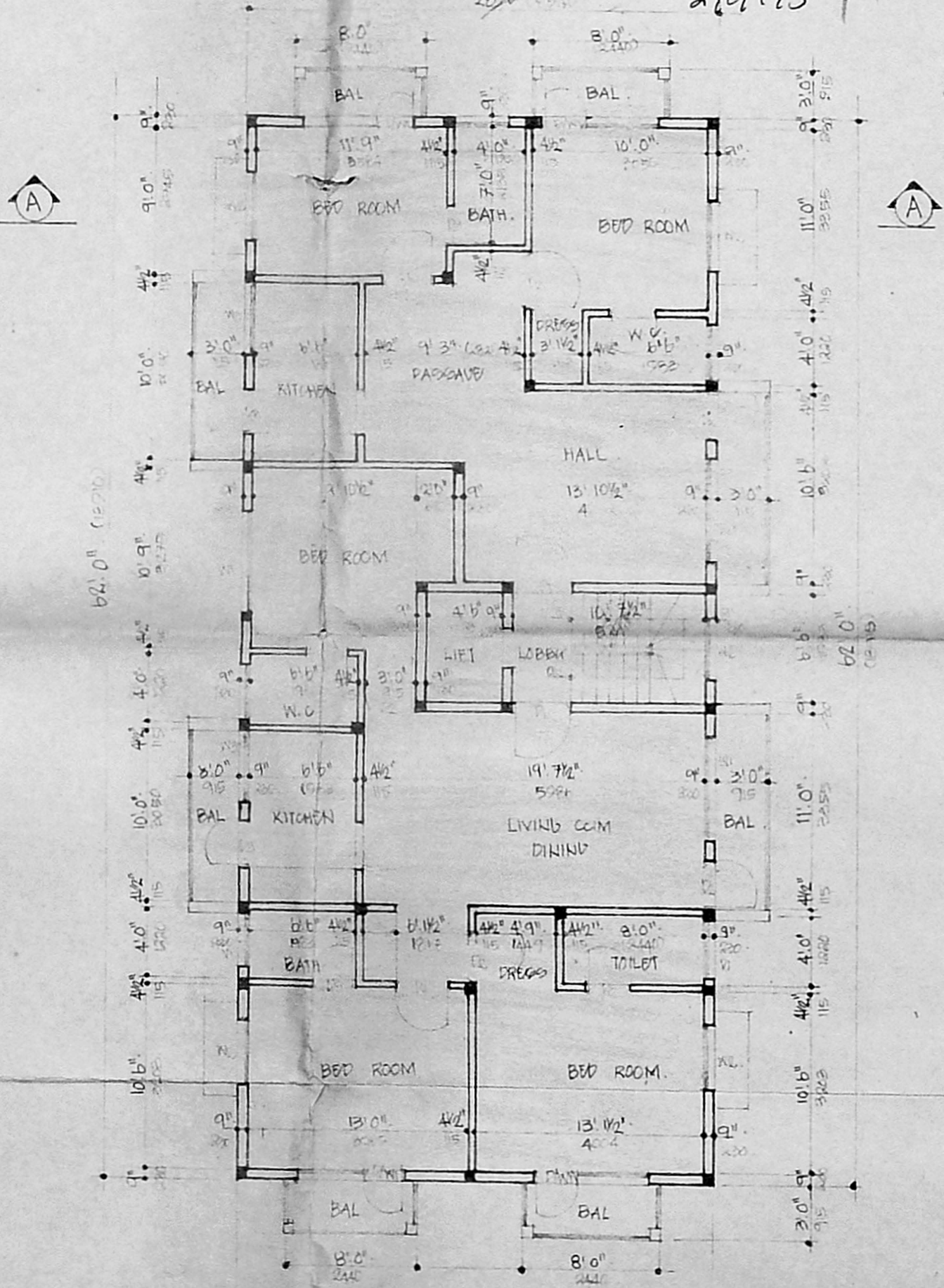

TYPICAL FLOOR PLAN (FIRST, SECOND & THIRD)

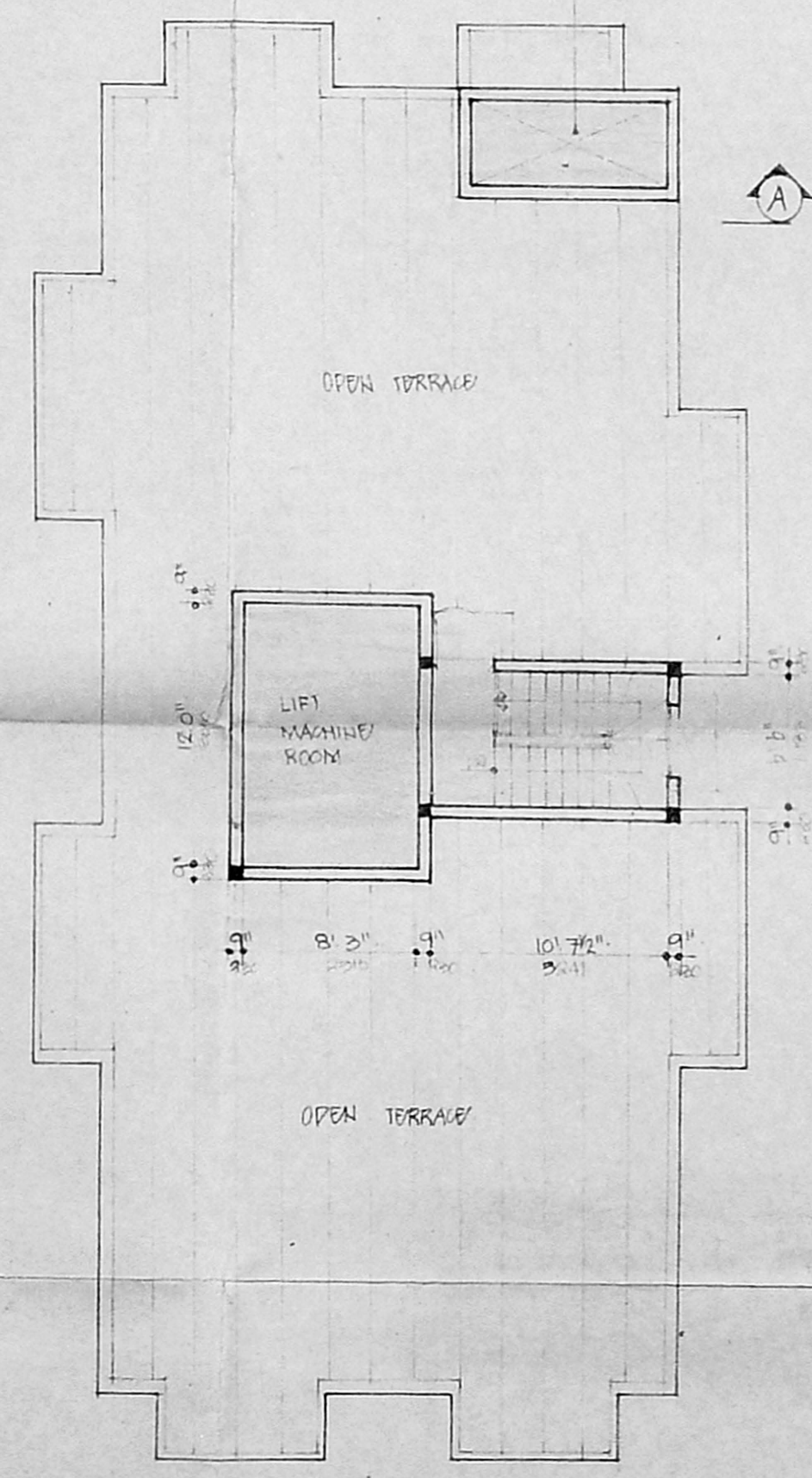

TERRACE FLOOR PLAN.

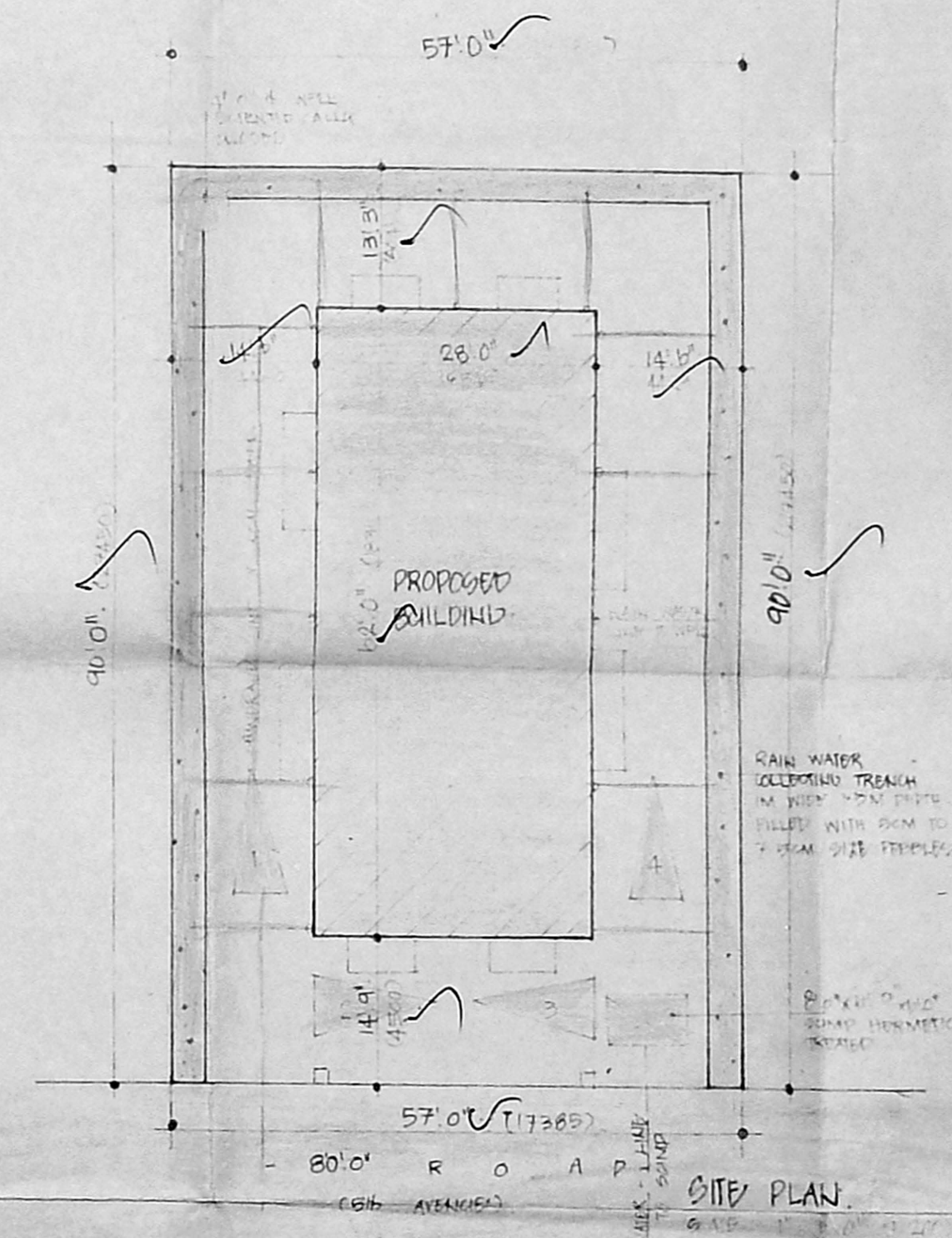

SITE PLAN.

REGULATIONS - pvc defects
 not of red plans

MMDA IB/PP No. /
 C.No. /
 A.No. 81/1065/91
 Survey No. /
 PARTICLE - 515/1065/91
 PART II
 A.P. No. 116/95 D.P.

PROPOSED RESIDENTIAL
 FLATS AT PLOT NO. A522
 BLOCK - Y. NO. 20B.
 Vth AVENUE ANNANADAR.
 MADRAS.
 S. NO. 103 / PART OF MULLAM VILLAGE

S. THIRUVENDAZHAM.

AREA STATEMENT.	SQ FT	SQ. M.
GROUND FLOOR	1735.00	161.33
FIRST FLOOR	1975.00	183.55
SECOND FLOOR	1975.00	183.55
THIRD FLOOR	1975.00	183.55
TOTAL	7660.00	711.98

PLOT AREA 5130.00 476.77
 PLOT COVERAGE : 24% F.S.I. 1.49

COLOUR CODE REFERENCE
 PROPOSED ROAD
 PLOT BOUNDARY

OWNER'S SIGNATURE

Thiruvengadam, M.E. M.I. STRUCT.
 CLASS I, S. No. 127
 A-20, ANNANADAR EAST,
 MADRAS-600 102
 Ph: 626252, 6264142

LICENCED SURVEYOR.